Shuffle Feel of 120 BPMs

Chicago

(Has Got Everything You Need)

Bass Guitar and Horn Parts
by Fernando Jones

©1999 Fernando Jones | FernandoJones.com | BluesNewz@aol.com | Bluefunkjazroll Music, BMI

Blues Camp International
"Chicago (Has Got Everything You Need)"
Team Building Lesson Plan by Mr. Fernando Jones

Overview: This hands-on lesson is designed to effectively teach the 12-bar Blues pattern through the lens of Chicago via the pairing of the call-and-response (voice) and/or accompanying MIDI and analog instruments. As a team building exercise Blues Kids will trade fun facts about Chicago.

Expectations: Chicago has many crown jewels and the Blues is its ambassadorial tool of goodwill to the world. Through the lyrics of *Chicago (Has Got Everything You Need),* this great city will be toured and celebrated. Blues Kids will participate by singing, clapping, and playing their instruments in an interactive online setting.

After listening to the sound recording of "Chicago (Has Got Everything You need)" Blues Kids will be able to:
•Analyze and discuss lyrics of the song.
•Make the connection between the song and popular tourist attractions of the city.
•Recognize the 12-bar Blues pattern and AAB (call-and-response) pattern.
•Recognize the instrument used to make the recording.
•Recognize similes and metaphors used to reference the city's attributes.
•Perform in collaboration with others by recording (audio and video) themselves singing and playing.

Materials Needed
• Chicago (Has Got Everything You Need) MP3 file
• Lyrics and/or song chart.
• Computer device, smart phone or tablet with internet access with audio and video recording capability.
- Optional but highly useful:
  • Audio Interface

- Apps we will/may use (some):
  • Zoom, BandLab, Garageband, Music.iLuv, Fender Play (?), iMovie.

Blues Kids will share images that come to mind when they think of Chicago. Can they name songs with "Chicago" as a theme? By camp's end, we will have at least three full song collaborations from the ensembles. Some may play/record on multiple songs.

• Explain that songs are simply poems set to music. Ask students to name some of the championship teams and popular professional athletes on Chicago teams and list them.
• While listening to the song use the log sheet provided to collect data.
• Get Learners to sing/answer the call lines to demonstrate to power of a catchy song and the call-and- response pattern.
• When finished, place Blues Kids in ensembles of 3 - 4 and have them write and sing additional verses to the song based on information they already know about Chicago (such as the Chicago Bulls, Oprah, sky- scrapers, etceteras) using the instrumental track.

Blues Camp International	Music Lesson: Chicago (Has Got Everything You Need)
1. Effective learning is more likely to occur when learners know what is expected of them.	**Goal 1:** Duration 5 minutes. Activities for Pre-course Survey: - Answer what is the Blues to you? - List 5 words from 5 diff. students to define *Blues*.
2. Effective learning is likely to occur when learners are familiar with materials, equipment and processes in the learning endeavor.	**Goal** 2: Duration 10 minutes. Activities for Listening and Writing - Blues Kid ensembles will receive lyrics (and rewrite them) and listen to the track in _____ app.
3. Learners' tangible commitment to learning increases the likelihood of student's persistence in completing the course.	**Goal 3**: Duration: 30 minutes. Activities for Recording Song Version Using the guide track as a template, each ensemble will collectively make beats and rhythm tracks using MIDI and or live instruments. They will also choose to break the lyrics/verses in sections to be sung and recorded.
4. Constant practice and repetition with materials, equipment and processes increase the comfort level of those required to use them.	**Goal 4:** Duration: 5 minutes. Activities for **Presentation Prep** - Each ensemble will prepare and present their master recording.
5. Student reflection & recording session	**Goal 5:** Duration: 5 minutes. Activities for Discussion Topics - Ask students *if their song has the* ability to bring them closer as members of this program. - The importance of being able to count on and depend on your band mates. - What thoughts come to mind about Chicago when listening to the song?

The Music Center at Columbia College Chicago · 1014 S. Michigan Avenue, Chicago, IL 60605
Info@BluesKids.com · (312) 369-3229

Chicago (Has Got Everything You Need)
Words & music by Fernando Jones 6/8/98
©1998 Bluefunkjazroll Music, BMI

(Verse 1)
Chicago *(Repeat)*
Has got everything you need. *(Repeat)*
I said, 'Chicago *(Repeat)*
Has got everything you need. *(Repeat)*
We've got a Great Lake and gold plated streets.'

(Verse 2)
We've got hot dogs *(Repeat)*
And championship teams. *(Repeat)*
We've got Soul Food *(Repeat)*
And championship teams. *(Repeat)*
We're the *City that Works* with a skyline that's *mean!*

(Breakdown)
We've got . . . theaters and . . . movie shows.
For a . . . couple of bucks, go where you want to go.
I said, 'Chicago . . . *(Repeat)*
Has got everything you need. *(Repeat)*
We've got a Great Lake and gold plated streets.'

(Verse 3)
C-H-I *(Repeat)* C-A-G-O *(Repeat)*
C-H-I *(Repeat)* C-A-G-O *(Repeat)*
Chicago! Chicago!

(Verse 4)
Whenever I need a reason *(Repeat)*
A reason to smile. *(Repeat)*
I said, 'Whenever I need a reason *(Repeat)*
A reason to smile *(Repeat)*
I go window shopping on the Magnificent Mile.'

(Verse 5)
Chicago *(Repeat)*
Has always got something new. *(Repeat)*
Chicago *(Repeat)*
Has always got something new. *(Repeat)*
Chicago welcomes you.

The Music Center at Columbia College Chicago · 1014 S. Michigan Avenue, Chicago, IL 60605
Info@BluesKids.com · (312) 369-3229

Chicago (Has Got Everything You Need)

Fernando Jones

Tuning: E2 A2 D3 G3 B3 E4

Score Settings | Help

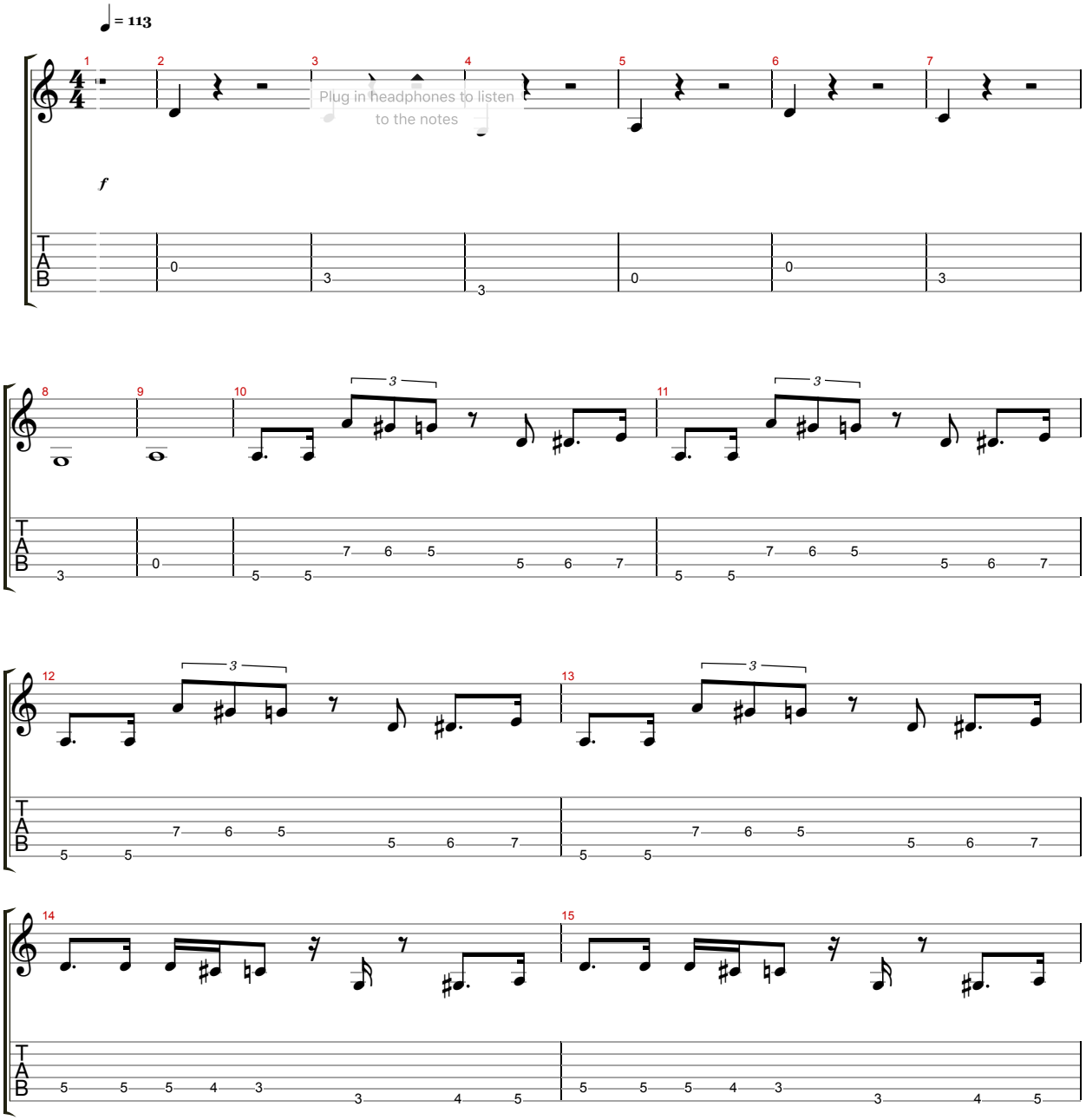

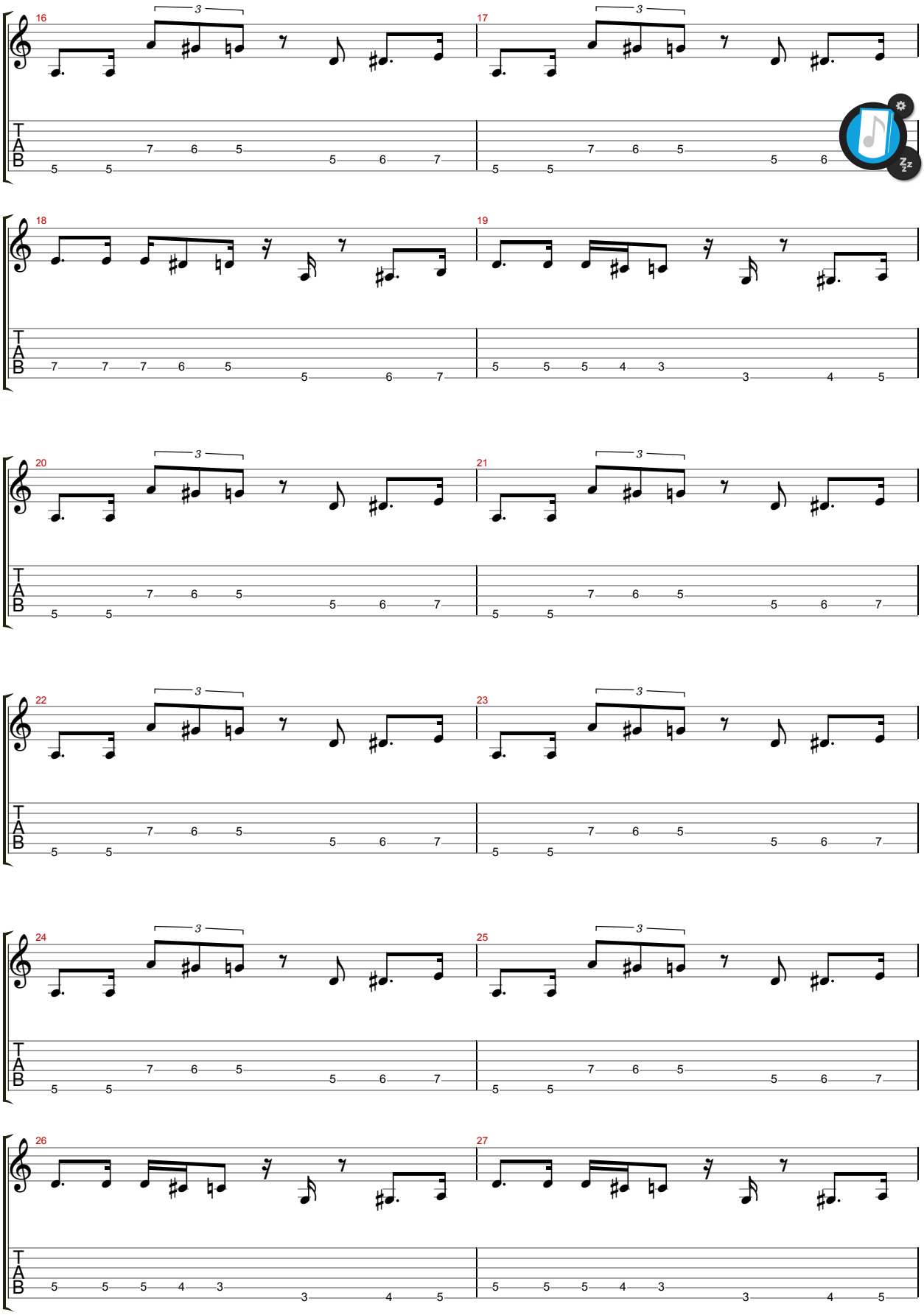
16
17
18
19
20
21
22
23
24
25
26
27
TAB

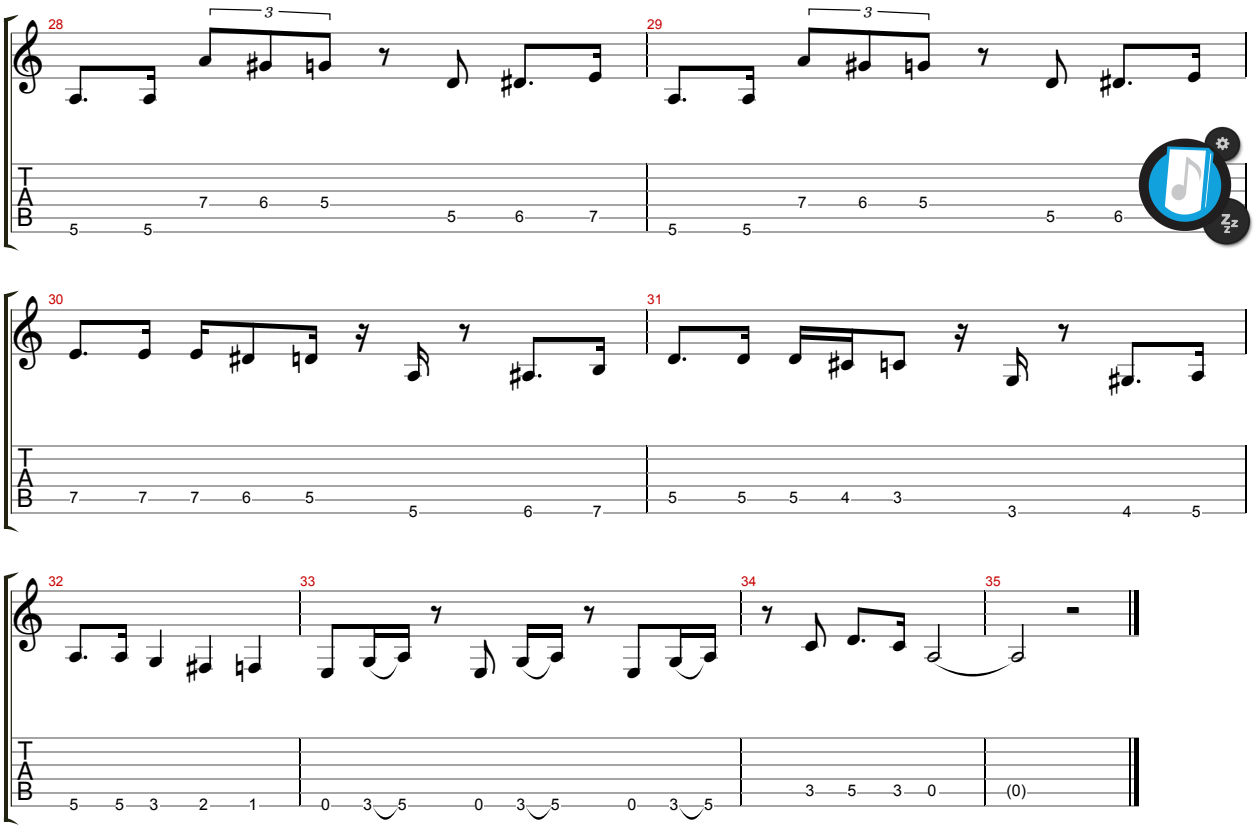
28
29
30
31
32
33
34
35
TAB
3
3
5 5 7 6 5 5 6 7
5 5 7 6 5 5 6
7 7 7 6 5 5 6 7
5 5 5 4 3 3 4 5
5 5 3 2 1
0 3 5 0 3 5 0 3 5
3 5 3 0
(0)

Chicago
(Has Got Everything You Need)

Bass Guitar by Fernando Jones

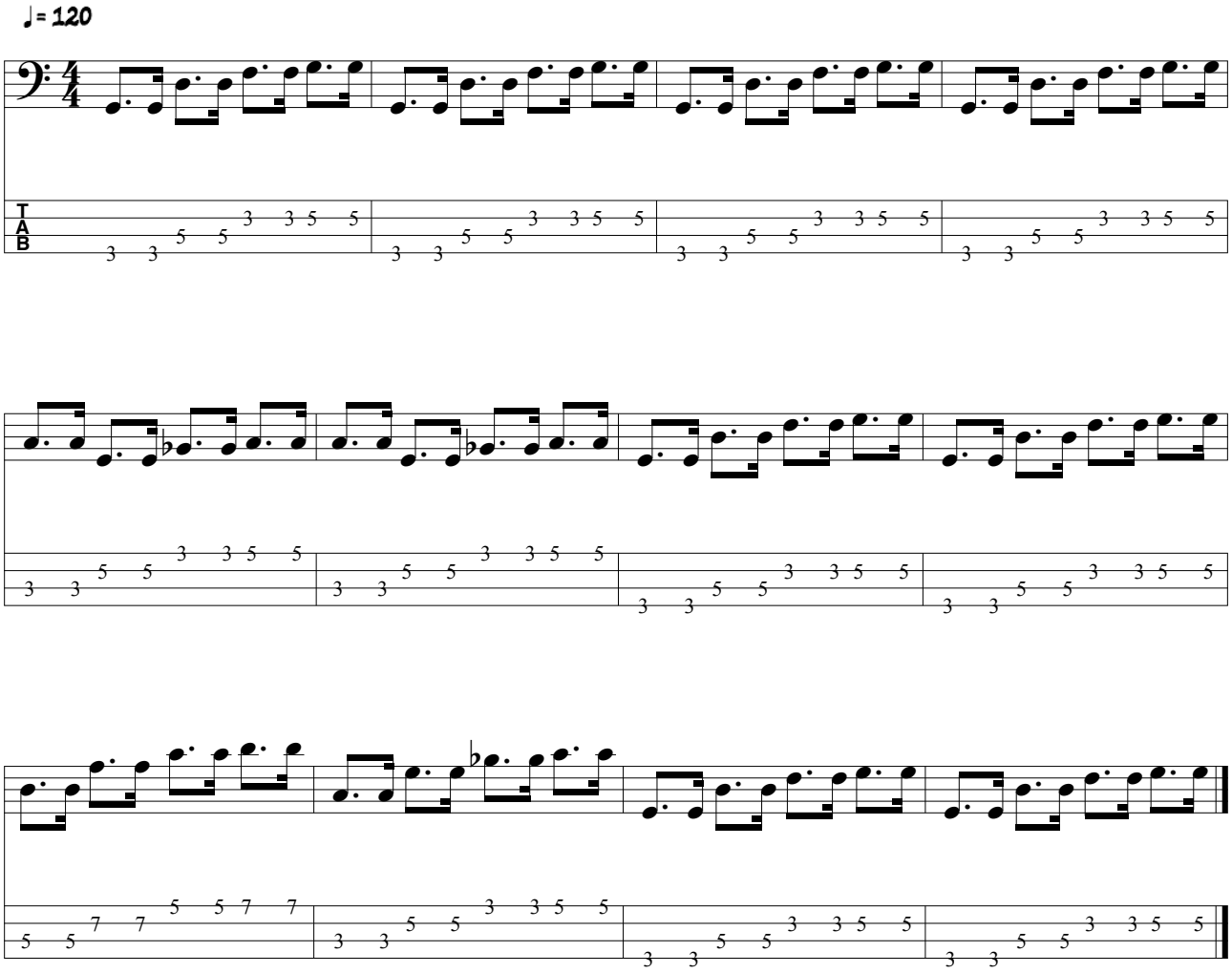

©1999 Fernando Jones | FernandoJones.com | BluesNewz@aol.com | Bluefunkjazroll Music, BMI

Chicago
(Has Got Everything You Need)

Alto Sax by Fernando Jones

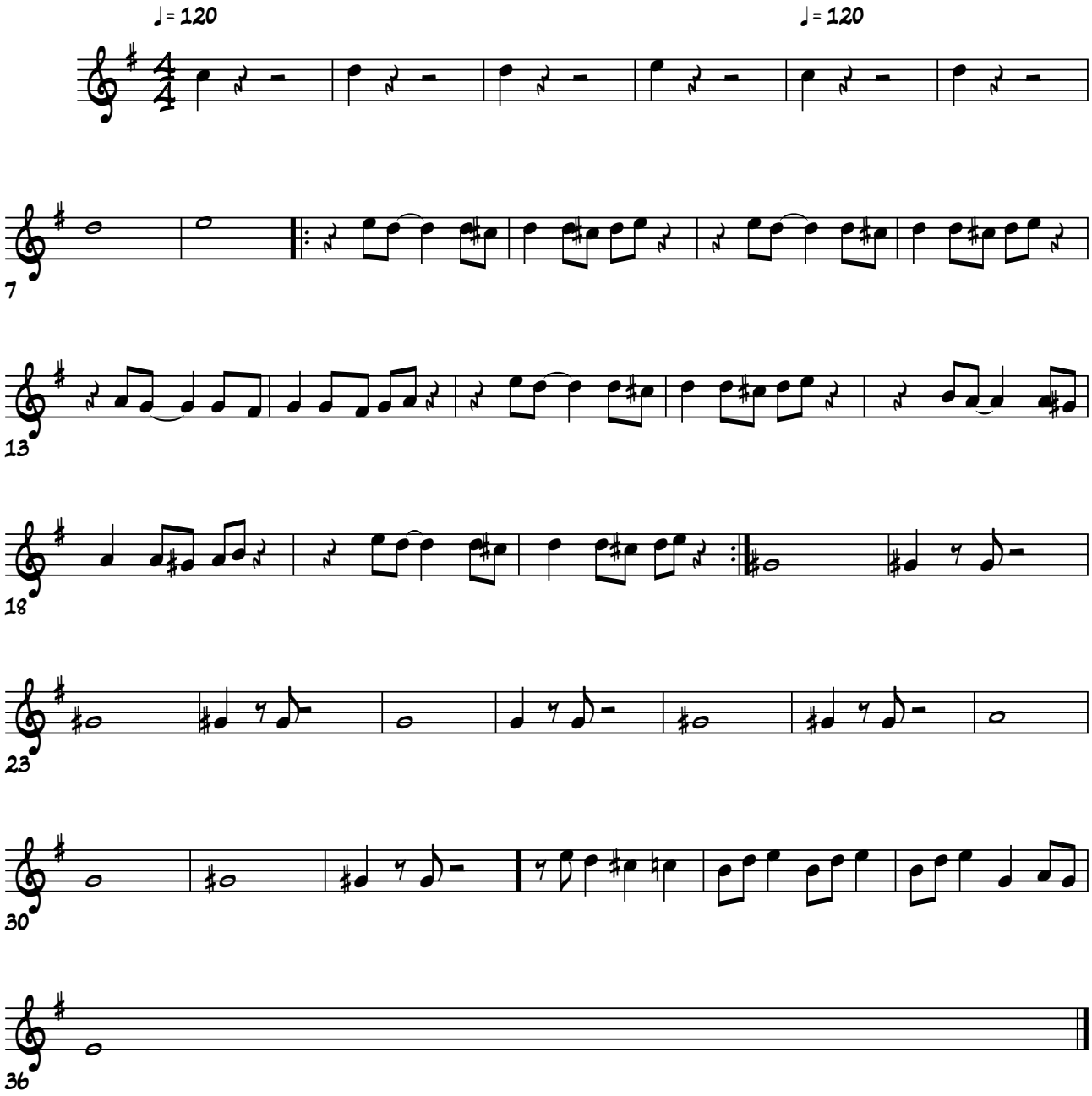

©1999 Fernando Jones | FernandoJones.com | BluesNewz@aol.com | Bluefunkjazroll Music, BMI

Chicago
(Has Got Everything You Need)

Trombone by Fernando Jones

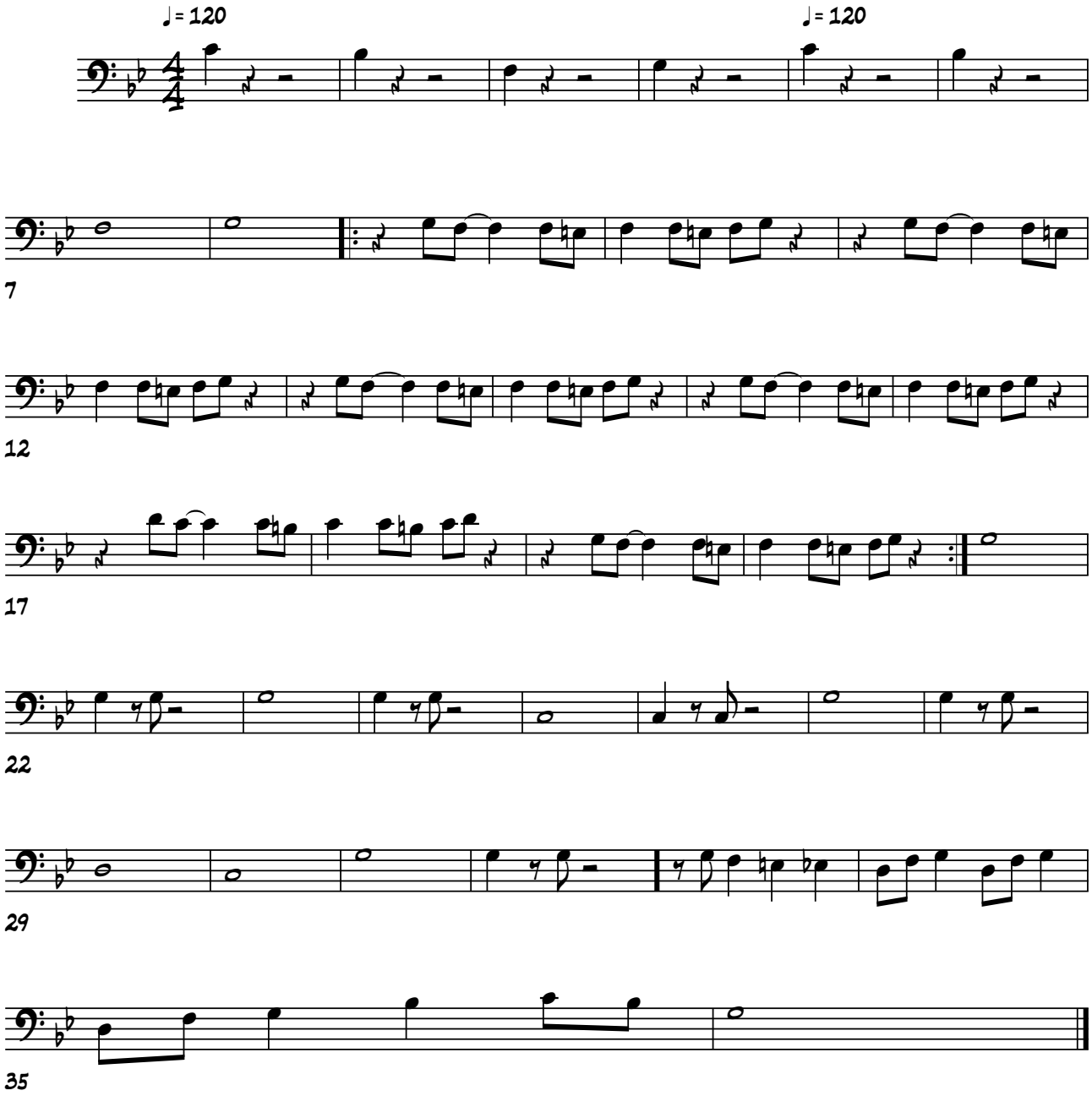

©1999 Fernando Jones | FernandoJones.com | BluesNewz@aol.com | Bluefunkjazroll Music, BMI

Chicago
(Has Got Everything You Need)

Trumpet in Bb 1 by Fernando Jones

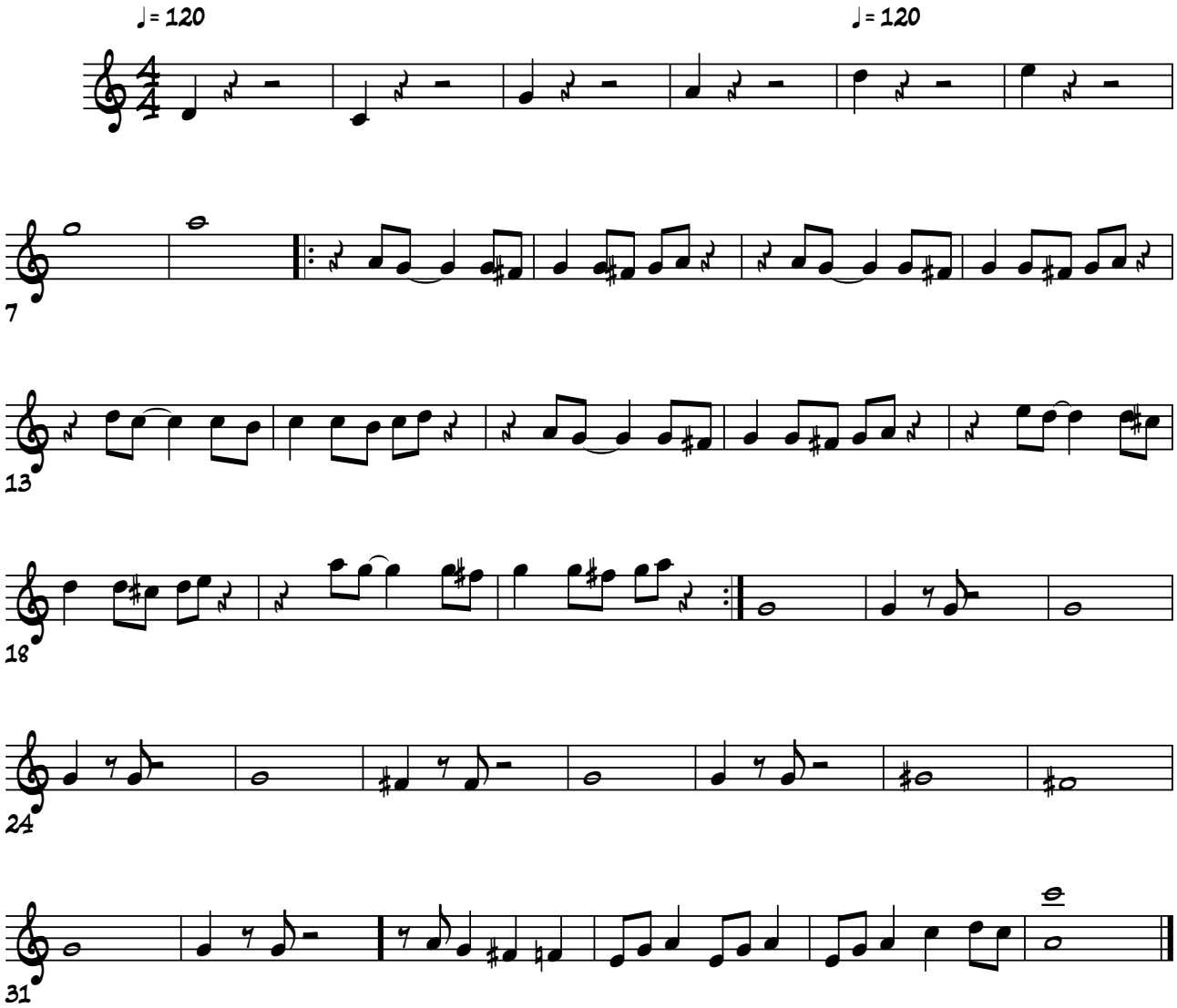

©1999 Fernando Jones | FernandoJones.com | BluesNewz@aol.com | Bluefunkjazroll Music, BMI

Chicago
(Has Got Everything You Need)

Trumpet in Bb 2 by Fernando Jones

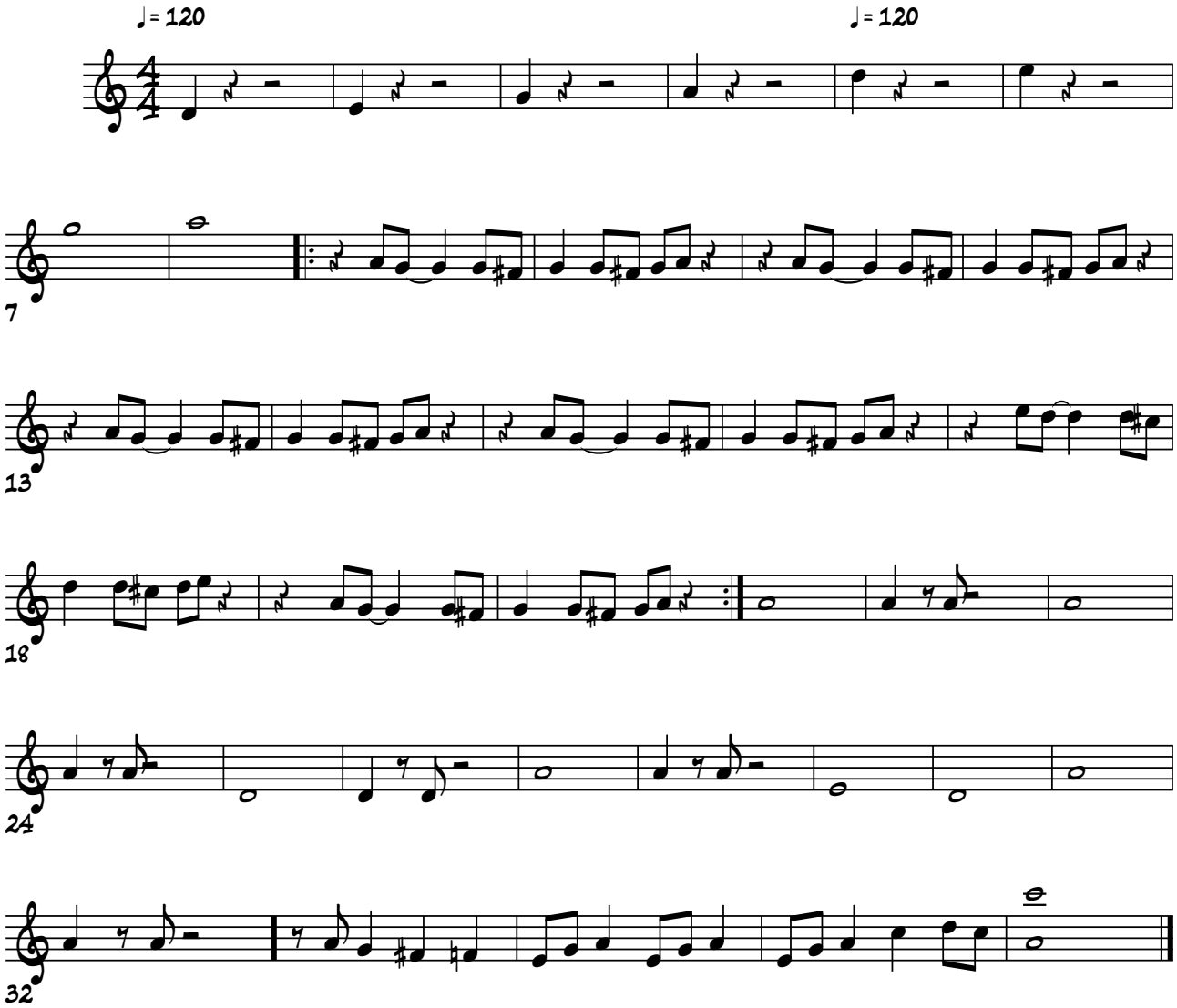

©1999 Fernando Jones | FernandoJones.com | BluesNewz@aol.com | Bluefunkjazroll Music, BMI

violins

Chicago (Has Got Everything You Need) - Violin

Fernando Jones

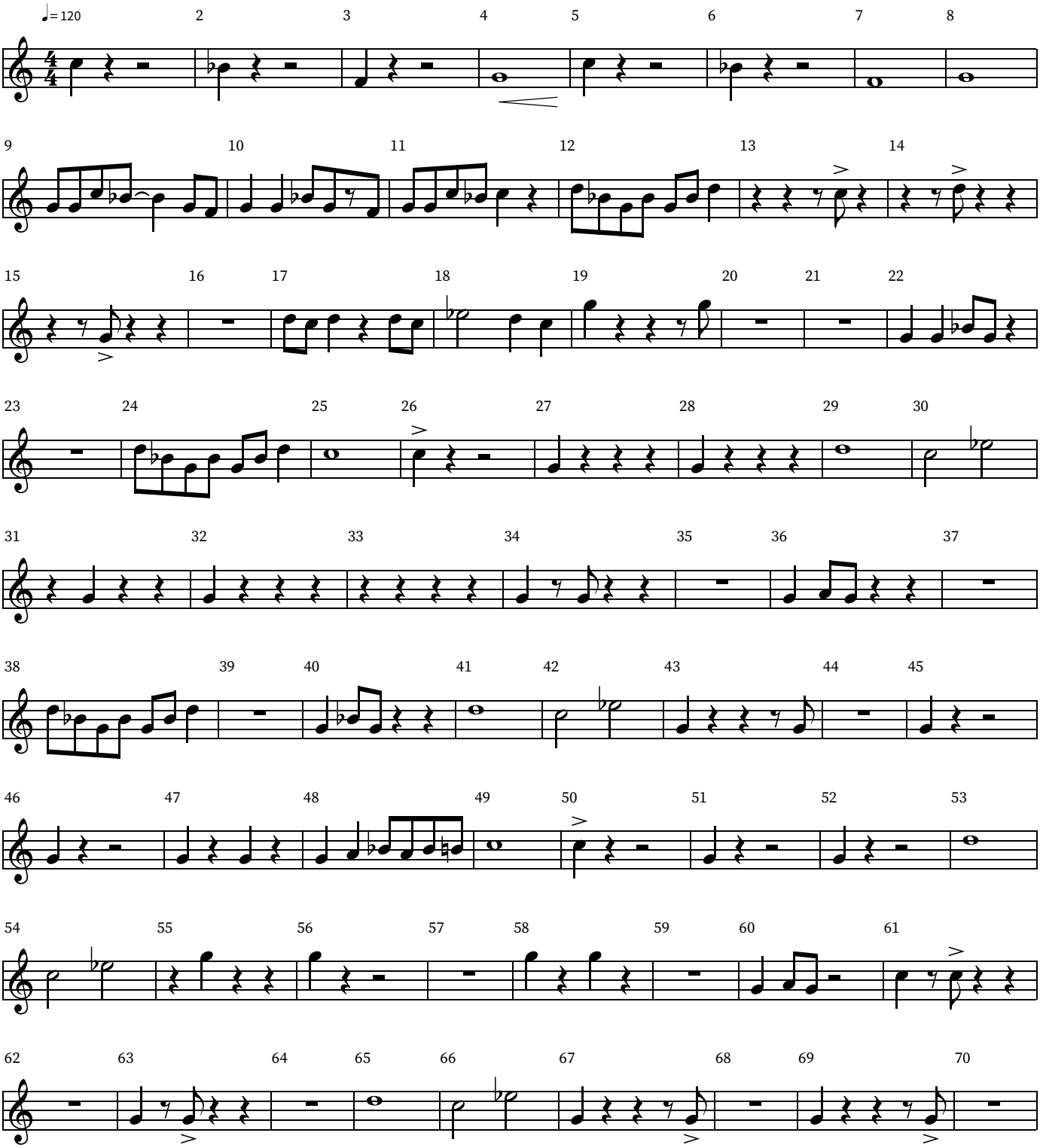

© FernandoJones.com | BlueFunkJazzRoll Music, BMI | BluesNewz@aol.com

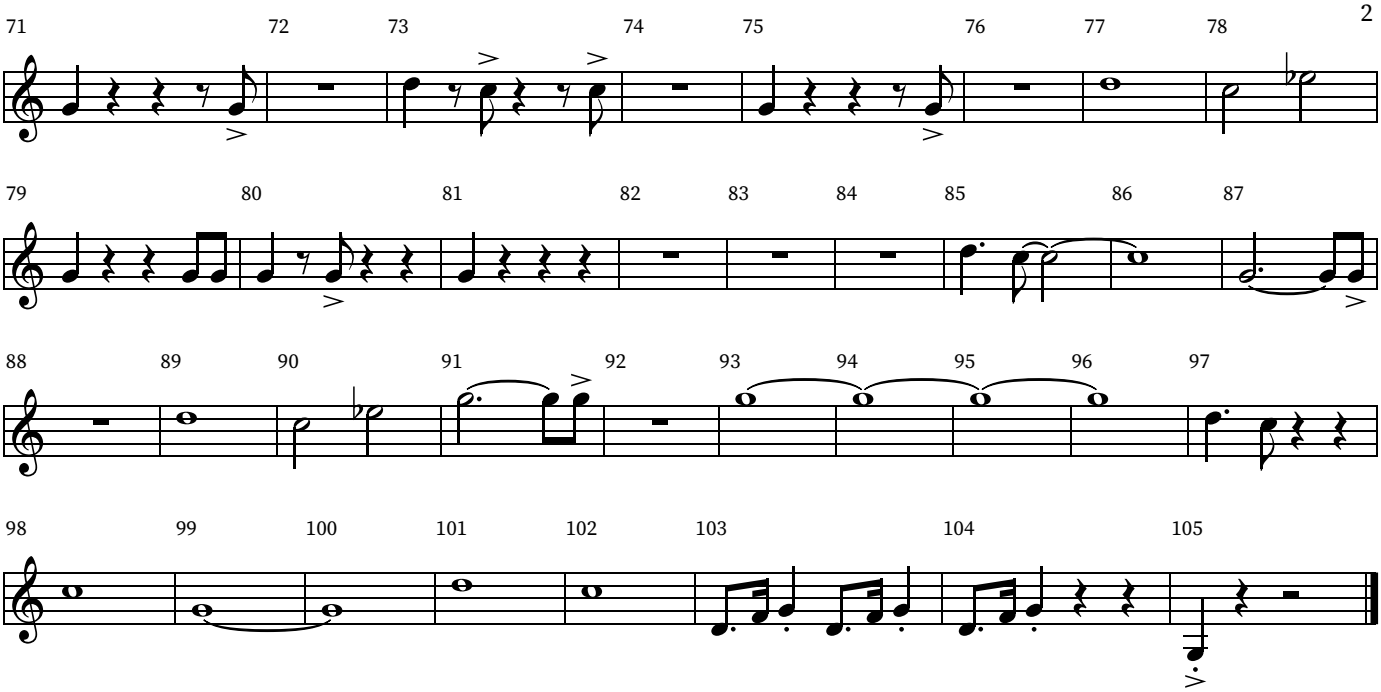

© FernandoJones.com | BlueFunkJazzRoll Music, BMI | BluesNewz@aol.com

Chicago (Has Got Everything You Need) - Violin

Fernando Jones

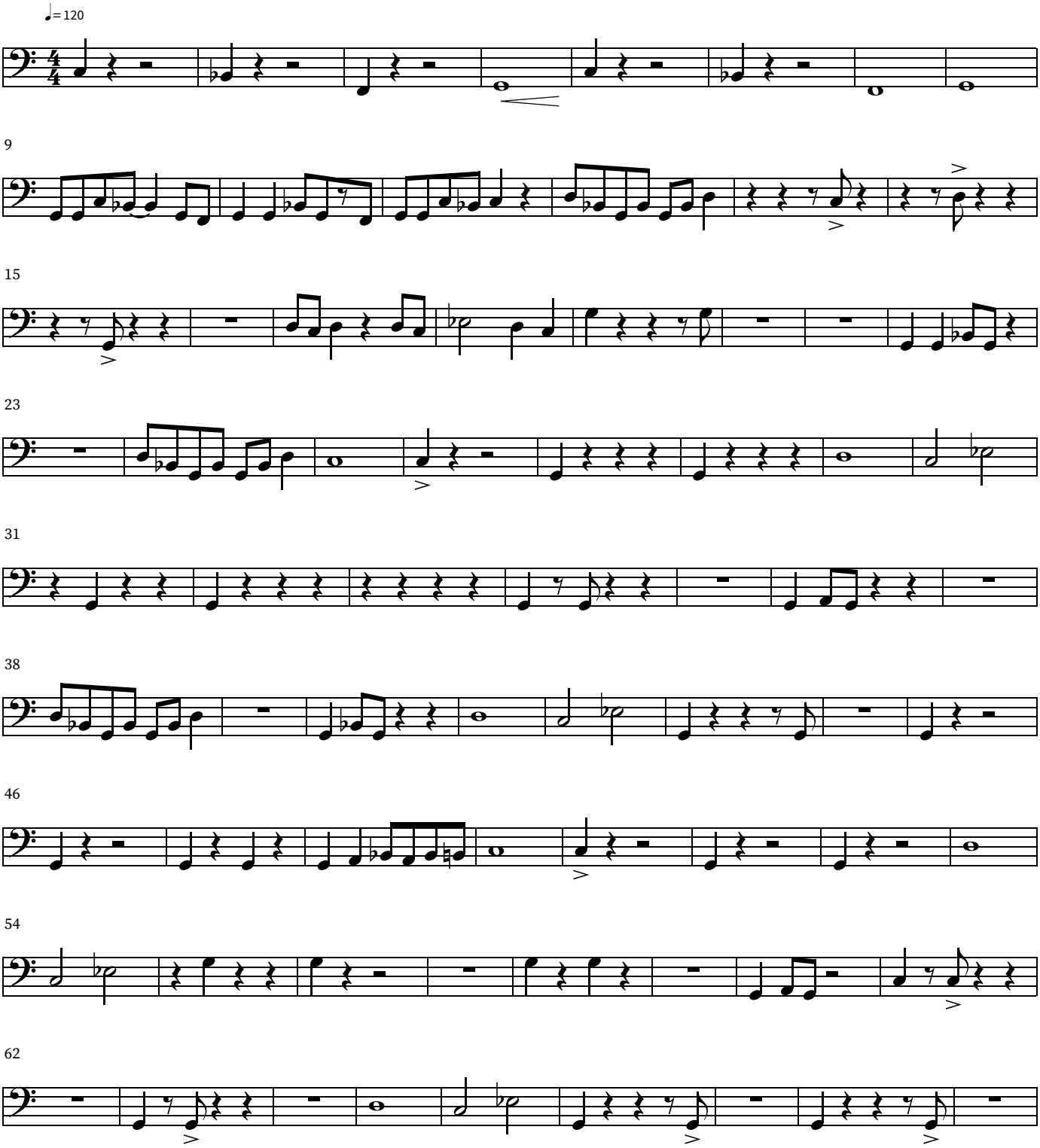

© FernandoJones.com | BlueFunkJazzRoll Music, BMI | BluesNewz@aol.com

71

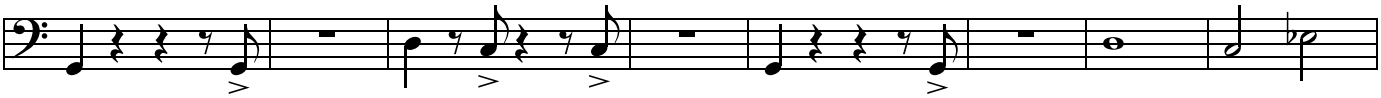

79

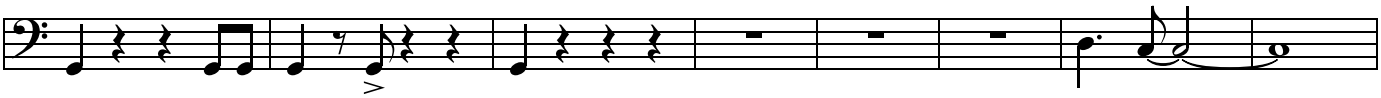

87

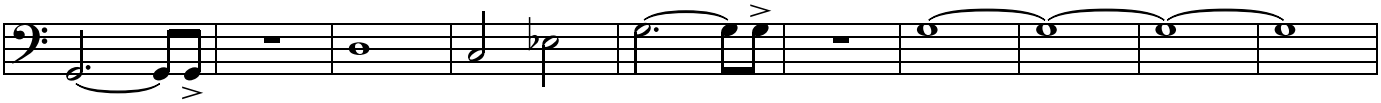

97

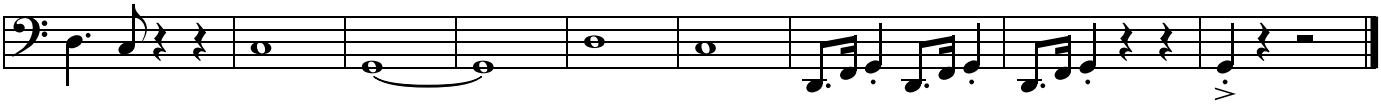

Cello

Chicago (Has Got Everything You Need) - Cello
by Fernando Jones

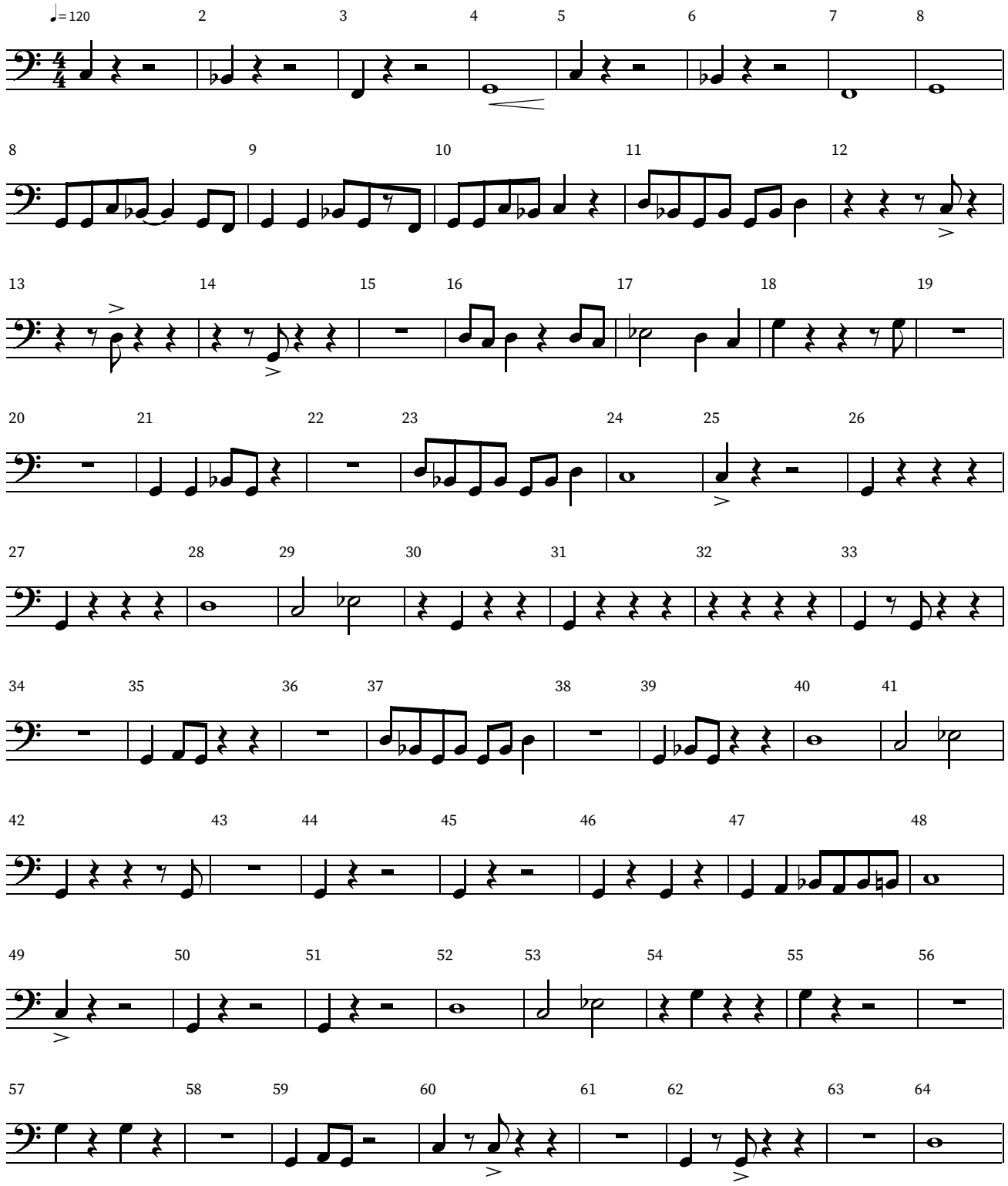

© FernandoJones.com | BlueFunkJazzRoll Music, BMI | BluesNewz@aol.com

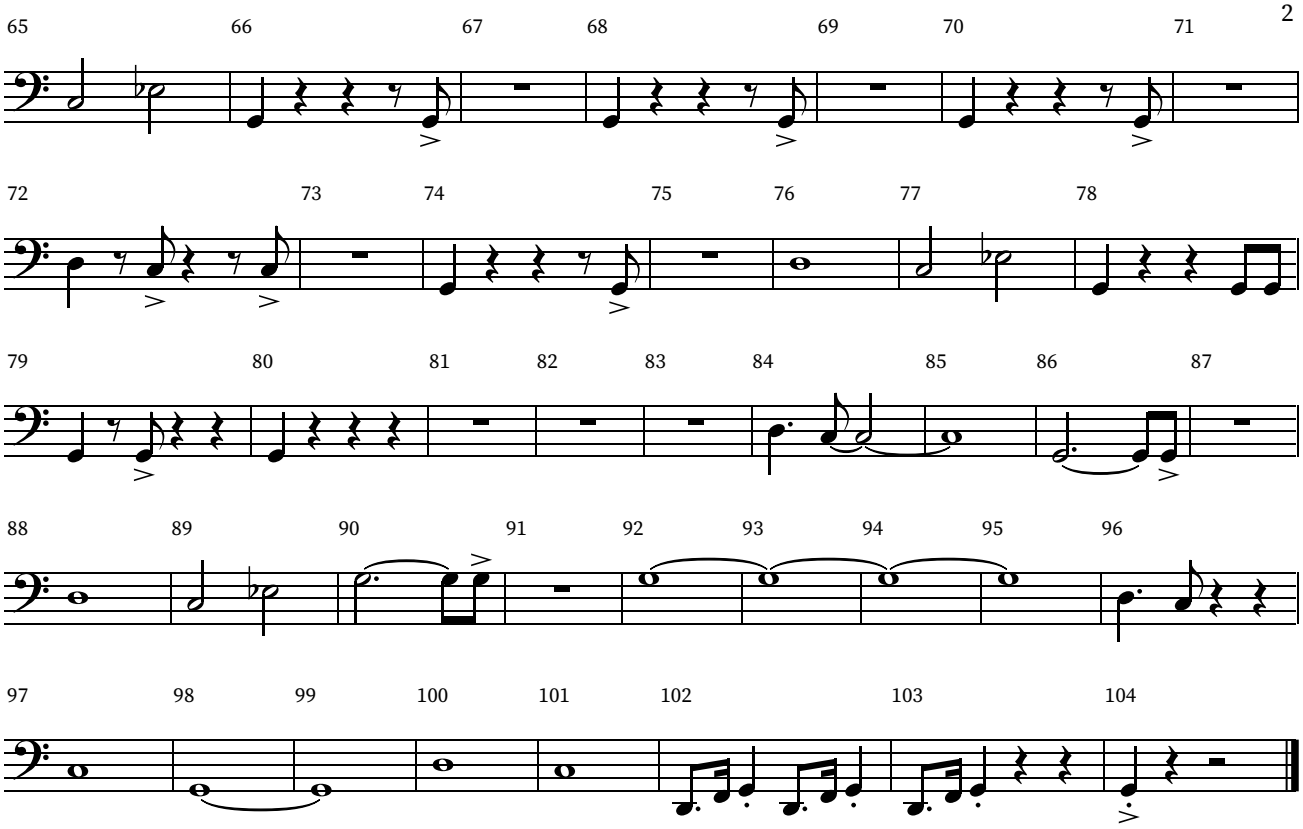

© FernandoJones.com | BlueFunkJazzRoll Music, BMI | BluesNewz@aol.com

SCORE

Chicago

Fernando Jones
ARRANGER

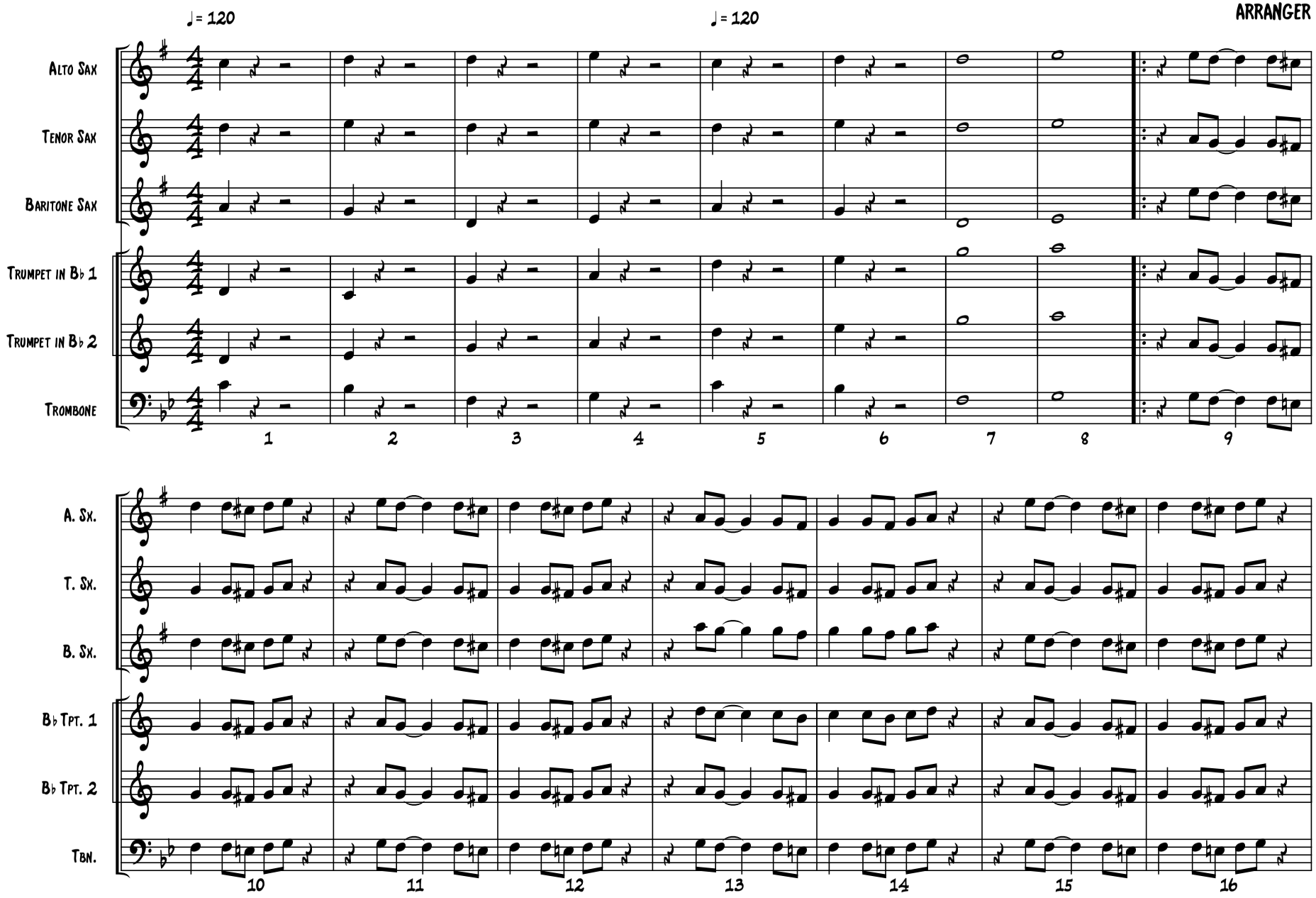

©

Chicago

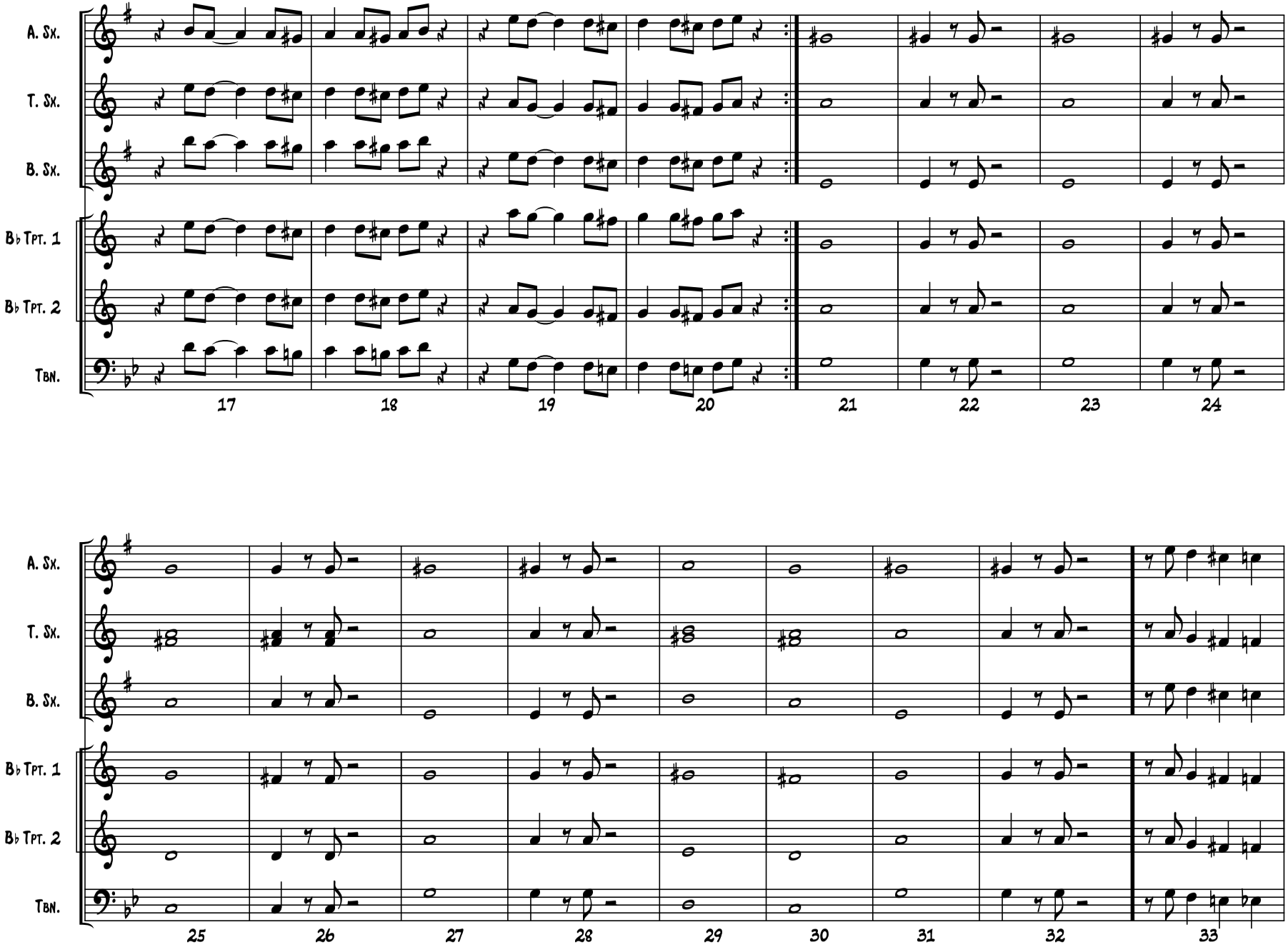
A. Sx.
T. Sx.
B. Sx.
B♭ Tpt. 1
B♭ Tpt. 2
Tbn.
17
18
19
20
21
22
23
24
25
26
27
28
29
30
31
32
33

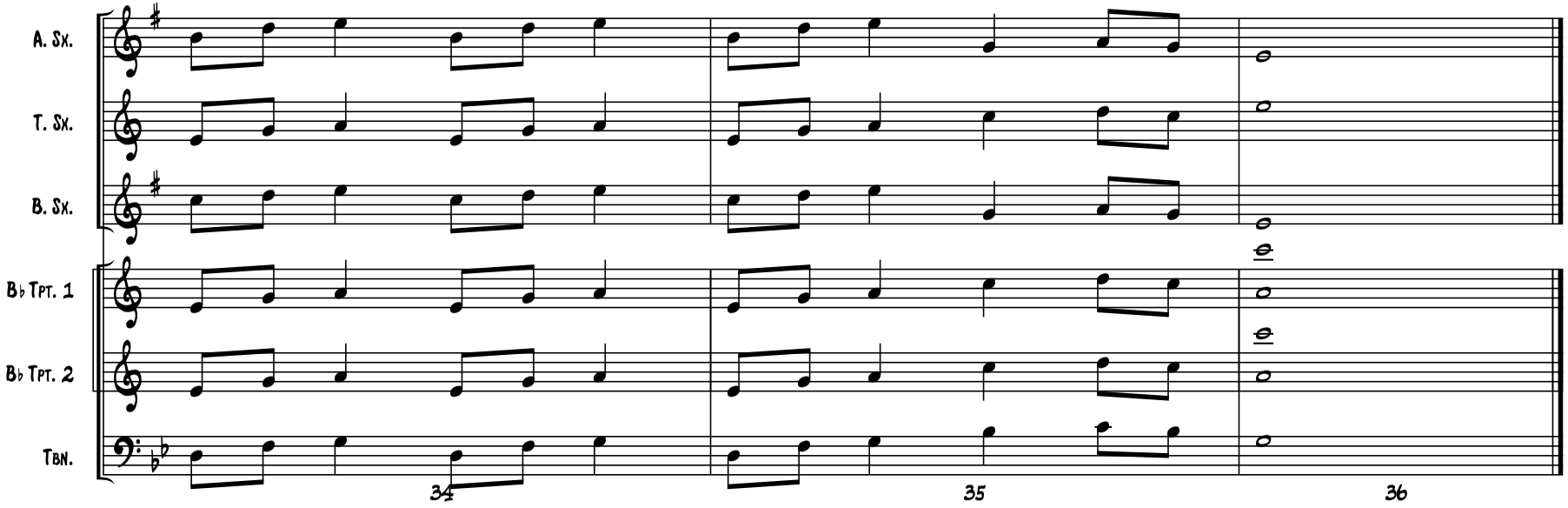
A. Sx.
T. Sx.
B. Sx.
B♭ Tpt. 1
B♭ Tpt. 2
Tbn.
34
35
36